D-MI Aluminio

LEAN TUBE SYSTEMS



STEEL PIPES

#	IMAGEN	ITEM CODE	DESCRIPTION	COLOR COATED
1		DMI-H4000D1	ESD steel tube (Ω3~6)	BLACK
2		DMI-HB400D3		GREY ESD
3		DMI-HB400D4	Steel tube Diameter: 28Ømm Length: 4000mm Thickness: 1.0mm	BLUE
4		DMI-HB400D5		GREY
5		DMI-HB400D5ESD		IVORY
6		DMI-HB400D6		RED
7		DMI-HB400D7		YELLOW
8		DMI-HB400D8		GREEN
9		DMI-HB400D9		WHITE
10		DMI-HB400D10		ORANGE
11		DMI-HB400D11		DARK BLUE
12		DMI-HB400D12		LIGHT GREY
13		DMI-HB400D13		ROCK GREY
14		DMI-SSP430	Thickness: 0.7mm	STAINLESS

PIPE JOINTS & CONNECTORS

#	IMAGEN	ITEM CODE	DESCRIPTION	COLOR
1		DMI-HJ1B	T-shape connector joint set. H1 (2) + WN01B	BLACK
		DMI-HJ1D		CHROME -PLATED
2		DMI-HJ1BC	T-shape connector type B (open) joint set. H1C (2) + WN01B	BLACK
		DMI-HJ1DC		CHROME -PLATED
3		DMI-HJ2B	90º Elbow form joint set. H2 + H3 + WN01B (2)	BLACK
		DMI-HJ2D		CHROME -PLATED
4		DMI-HJ3B	Four ways jointset. H2 (2) + H4 + WN01B (3)	BLACK
		DMI-HJ3D		CHROME -PLATED

5			DMI-HJ4B	180º Flat joint set. H4 (2) + WN01B (2)	BLACK
			DMI-HJ4D		CHROME -PLATED
6			DMI-HJ5B	Five ways cross jointset. H2 (4) + WN01B (4)	BLACK
			DMI-HJ5D		CHROME -PLATED
7			DMI-HJ6B	Intersection jointset. H7 (2) + WN01B	BLACK
			DMI-HJ6D		CHROME -PLATED
8			DMI-HJ7B	Swivel head jointset. H5 (2) + H6 (2) + WN01B (2)	BLACK
			DMI-HJ7D		CHROME -PLATED
9			DMI-HJ8B	Parallel with two plastic hinges joint set. H9A + H9B + JY140 HINGE (2) + WN01B	BLACK
			DMI-HJ8D		CHROME -PLATED
10			DMI-HJ9B	Double end jointset. H30 (2) + WN01B	BLACK
			DMI-HJ9D		CHROME -PLATED
11			DMI-HJ10B	T-shape connector with plastic hinge joint set. H12A + H12B + JY140 HINGE + WN01B	BLACK
			DMI-HJ10D		CHROME -PLATED
12			DMI-HJ11B	Dual jointset. H13 (2) + WN01B	BLACK
			DMI-HJ11D		CHROME -PLATED
13			DMI-HJ12B	Both-endsswivel angle joint set. H14 (2) +H6 (4) + WN01B (6)	BLACK
			DMI-HJ12D		CHROME -PLATED
14			DMI-HJ13B	Flat clamp type A black set. H15 + H16 + WN03B	BLACK
			DMI-HJ13D		CHROME -PLATED

15		DMI-HJ15B	45º Joint set. H8 (2) + WN01B	BLACK
		DMI-HJ15D		CHROME -PLATED
16		DMI-HJ17B	Multi-purpose jointset. H17 (2) + WN03B + WN02B	BLACK
		DMI-HJ17D		CHROME -PLATED
17		DMI-HJ18B	180º Short flat set. H4 (2) + WN01D (1)	BLACK
		DMI-HJ18D		CHROME -PLATED
18		DMI-HJ19B	Flat clamp type B joint set. H26 + H27 + WN03B + WN02B	BLACK
		DMI-HJ19D		CHROME -PLATED
19	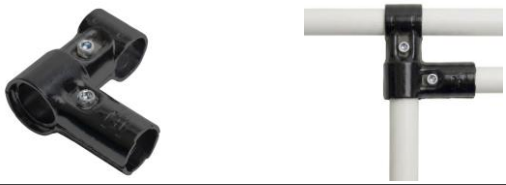	DMI-HJ22B	Parallel clamp jointset. H31 (2) + WN01B	BLACK
		DMI-HJ22D		CHROME -PLATED
20		DMI-HJ26B	Dual with one hinge joint set. H35 (2) + JY140 HINGE + WN01B	BLACK
		DMI-HJ26D		CHROME -PLATED
21		DMI-HJ42B	Flat end jointset. H42 (2) + WN01B	BLACK
		DMI-HJ42D		CHROME -PLATED
22		DMI-HJ45B	45º Fix angle joint set. H10A + H10B + WN01DB	BLACK
		DMI-HJ45D		CHROME -PLATED
23		DMI-HJ90B	90º Round shaped joint set. H11 (2) + WN01B (2)	BLACK
		DMI-HJ90D		CHROME -PLATED

ROLLER TRACKS

#	IMAGEN	ITEM CODE	DESCRIPTION	COLOR
1		DMI-EF2046W	40mm Steel roller track. 100kg/mts capacity. 4-meter length. Maximum temperature 85° C	BLACK, WHITE, YELLOW
2		DMI-EF2049	40mm ESD Aluminum roller track with flange on wheel. 70kg/mts capacity. 4-meter length. Maximum temperature 85° C	
3		DMI-EF2060A	60mm Thin-wheelsteel roller track. 200kg/mts capacity. 4-meter length. Maximum temperature 85° C	WHITE
4		DMI-EF2050	Multi-directional heavy duty roller track. 800Kg/mts capacity. 1-meter length. Maximum temperature 85° C	GRAY
5		DMI-EF2050A	40mm Multi-directional roller track. 100kg/mts capacity. 4-meter length. Maximum temperature 85° C	YELLOW

MULTIPLE BRACKETS

#	IMAGEN	ITEM CODE	DESCRIPTION
1		DMI-EF2044C	40mm Roller track bracket with straight stop.
2		DMI-EF2044D	40mm Roller track bracket with tab stop.
3		DMI-EF2044DW	40mm Roller track bracket with drop stop.
4		DMI-EF2044EE	40mm Dual-link rollertrack bracket.
5		DMI-EF2044P	40mm Crossoverrollertrack bracket.
6		DMI-EF2044EF	Roller track bracket with tube connector.
7		DMI-EF2044DF	Tube connector with straight stop.
8		DMI-EF2044EH	Dual-link tube connector.

9		DMI-EF2044FF	Rotary crossover tube connector.
10		DMI-EF2044CF	Bracket with tube connector.
11		DMI-EF2044U	40mm Rollertrack bracket connector.
12		DMI-EF2044C40	40mm Roller track bracket with straight stop for 40X40 profile.
13		DMI-EF2044D40	40mm Roller track bracket with tab stop for 40X40 profile.
14		DMI-EF2044DW40	40mm Roller track bracket with drop stop for 40X40 profile.
15		DMI-EF2050C	Short bracket for 40mm roller track with straight stop.
16		DMI-EF2050D	Short bracket for 40mm roller track with tab stop.
17		DMI-EF2050DW	Short bracket for 40mm roller track with drop stop.
18	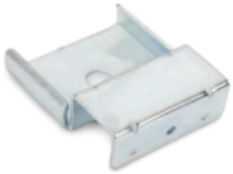	DMI-EF2060C	60mm Big-wheel roller track bracket with straight stop.

19		DMI-EF2060D	60mm Big-wheelroller track bracket with tab stop.
20		DMI-EF2060DW	60mm Big-wheelrollertrack bracket with drop stop.
21		DMI-EF2060P	60mm Big-wheel crossoverroller track bracket.
22		DMI-EF2060U	60mm Big-wheelroller track bracket connector.
23		DMI-EF2060C40	60mm Big-wheel roller track bracket with straightstop for 40X40 profile.
24		DMI-EF2060D40	60mm Big-wheelrollertrack bracket with tab stop for 40X40 profile.
25		DMI-EF2060DW40	60mm Big-wheelrollertrack bracket with drop stop for 40X40 profile.
26		DMI-EF2085C	85mm Big-wheelrollertrack bracket with straight stop.
27		DMI-EF2085D	85mm Big-wheelroller track bracket with tab stop.

28		DMI-EF2085DW	85mm Big-wheelrollertrack bracket with drop stop.
29		DMI-EF2085P	85mm Big-wheel crossoverroller track bracket.

CASTER WHEELS

#	IMAGEN	ITEM CODE	DESCRIPTION	COLOR	Ø	CAPACITY
1		DMI-WLD1	ESD swivel caster	BLACK	3"	90 KG
2		DMI-WLD1G		GREY	3"	75 KG
3		DMI-WLD4		BLACK	4"	100 KG
4		DMI-WLD2	ESD swivel caster with brake	BLACK	3"	90 KG
5		DMI-WLD2G		GREY	3"	75 KG
6		DMI-WLD5		BLACK	4"	100 KG
7		DMI-WLD3	ESD rigid caster	BLACK	3"	90 KG
8		DMI-WLD3G		GREY	3"	75 KG
9		DMI-WLD6		BLACK	4"	100 KG
10		DMI-WLD29	ESD swivel stem caster.	BLACK	3"	90 KG
11		DMI-WLD29G		GREY	3"	75 KG
12		DMI-WLD31G			4"	/
13		DMI-WLD30	ESD swivel stem caster with brake.	BLACK	3"	90 KG
14		DMI-WLD30G		GREY	3"	75 KG
15		DMI-WLD32G			4"	/
16		DMI-WLD29GW	Swivel stem caster	GREY	3"	/
17		DMI-WLD31GW			4"	/
18		DMI-WLD29RP		RED		/
19		DMI-WLD30GW	Swivel stem caster with brake.	GREY	3"	/
20		DMI-WLD32GW			4"	/
21		DMI-WLD30RP		RED		/

CASTER ACCESSORIES

#	IMAGEN	ITEM CODE	DESCRIPTION
1		DMI-EF1000	Caster mounting bracketset (Includes screw & nut).
2		DMI-JY1000B	Extended caster mounting bracket set (Includes screw & nut).
3		DMI-JY1002L	Left metal cornerreinforcement plate.
4		DMI-JY1002R	Right metal cornerreinforcement plate.

D-MI Aluminio

Lean Tube System

Contact us

Sales

Renato Guzman

477 309 0021

renato.guzm@gmail.com

León, Guanajuato

